Blood Borne Exposure
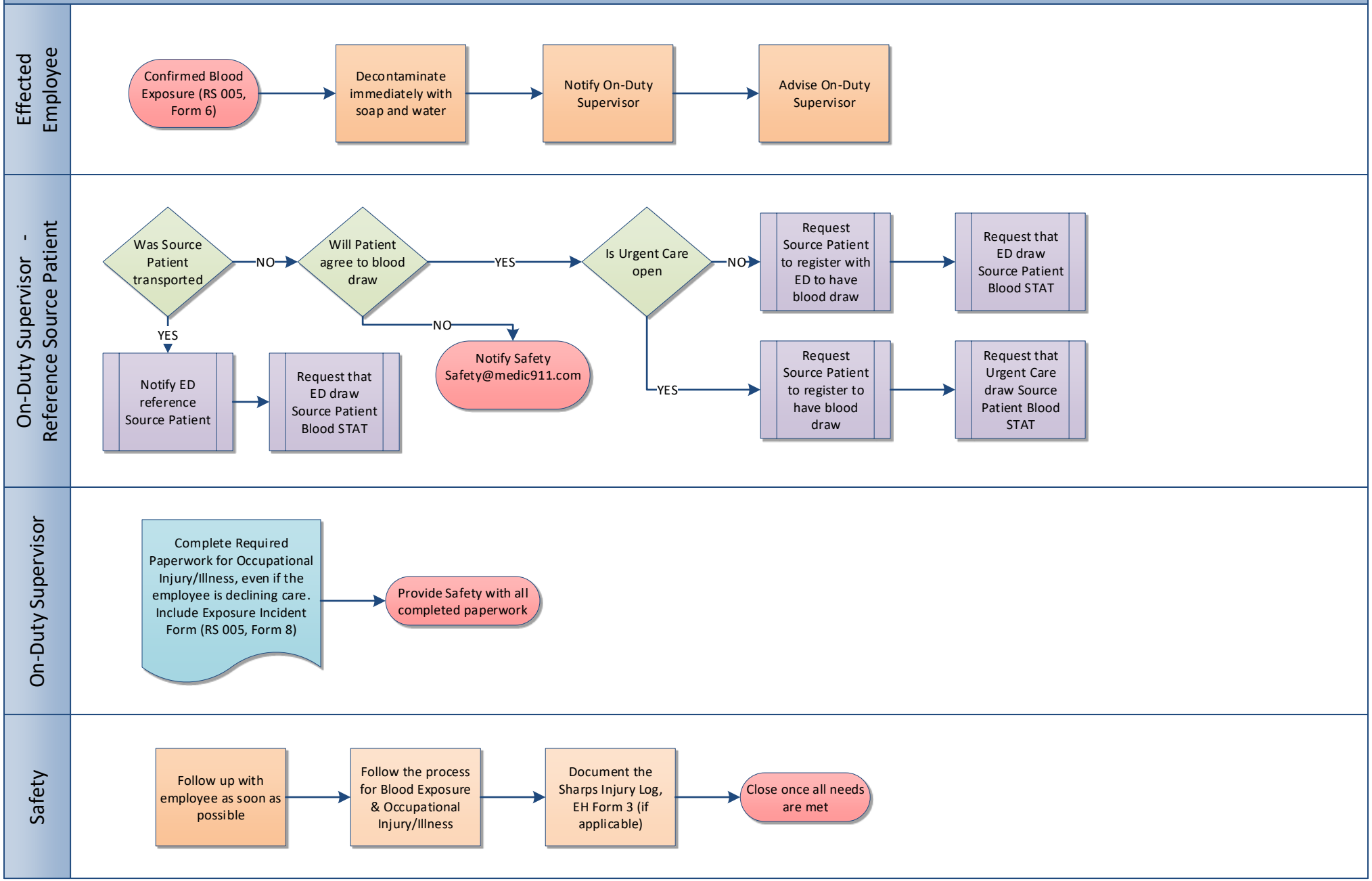
Risk and Safety, September 2022