

Login Screen

MARVLIS Version: 4.3.0.17 x64

MARVLIS
Client

vnmtest2 

☒ Saved Password

414 

Login

Disconnected

Bradshaw Consulting Services, Inc. [Settings](#)

Should not need to change the name or password

Default Extent

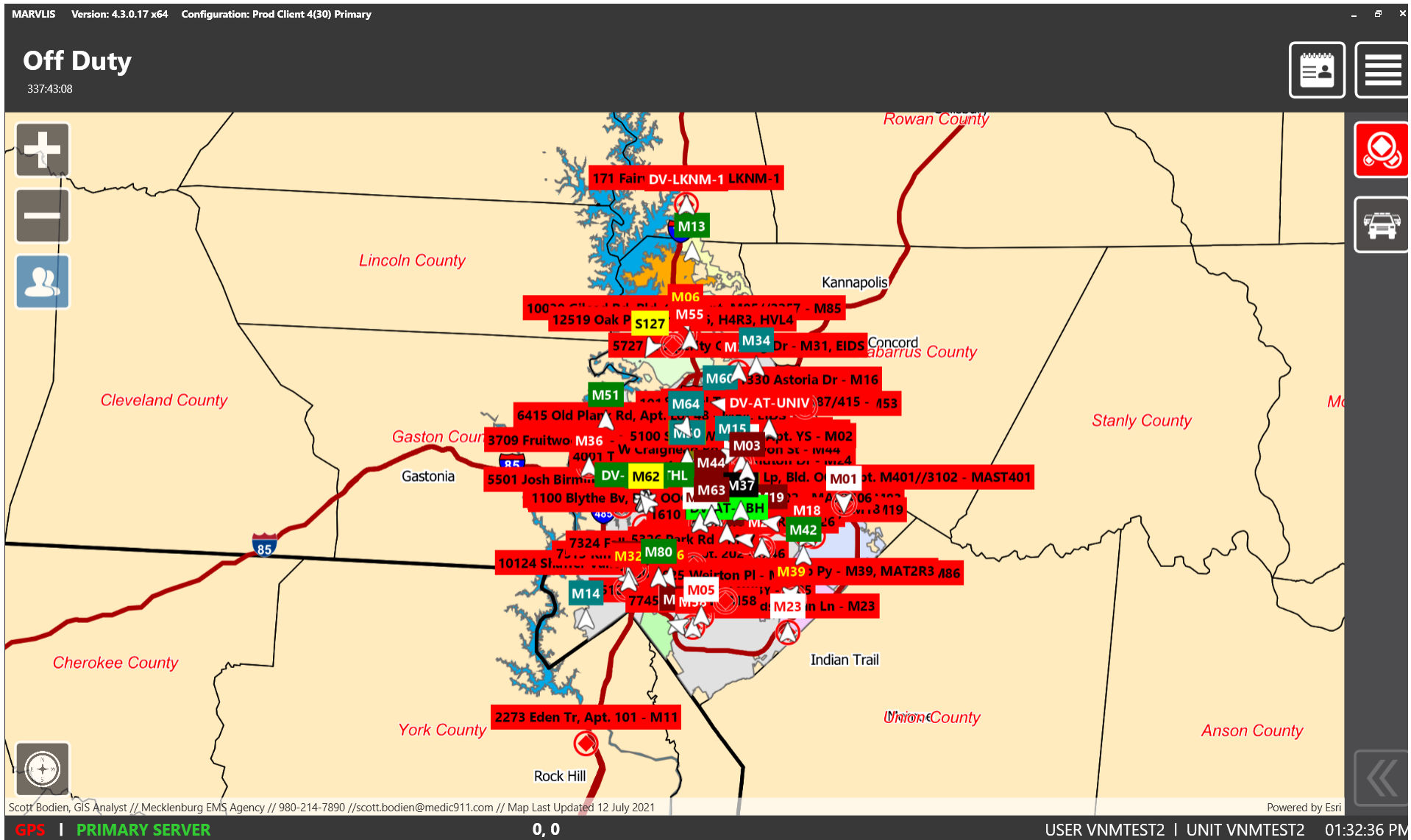

Units and Incidents Shown / Default Map Medic Day

Default Extent

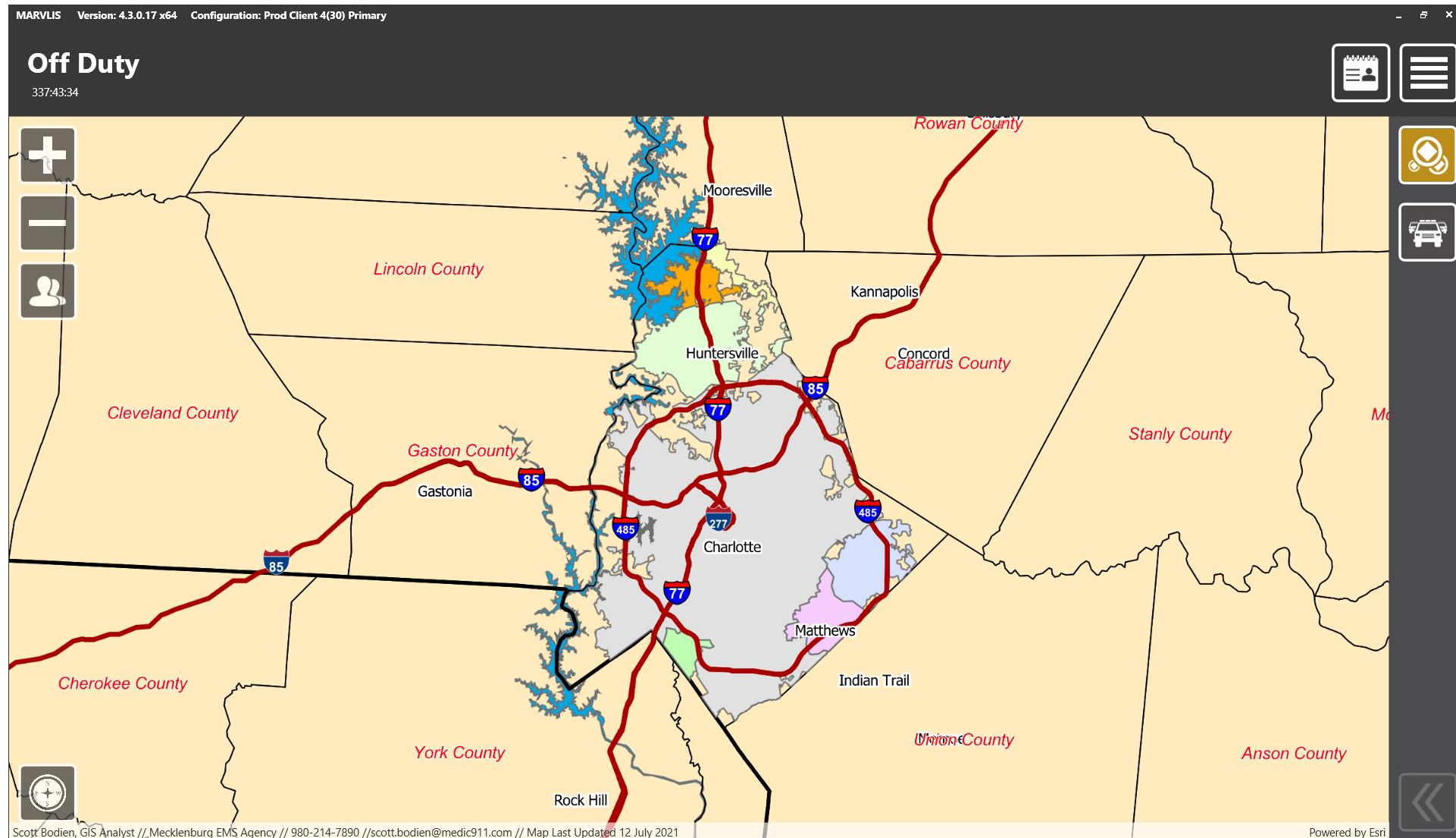

Units and Incidents NOT Shown / Default Map Medic Day

Default Extent

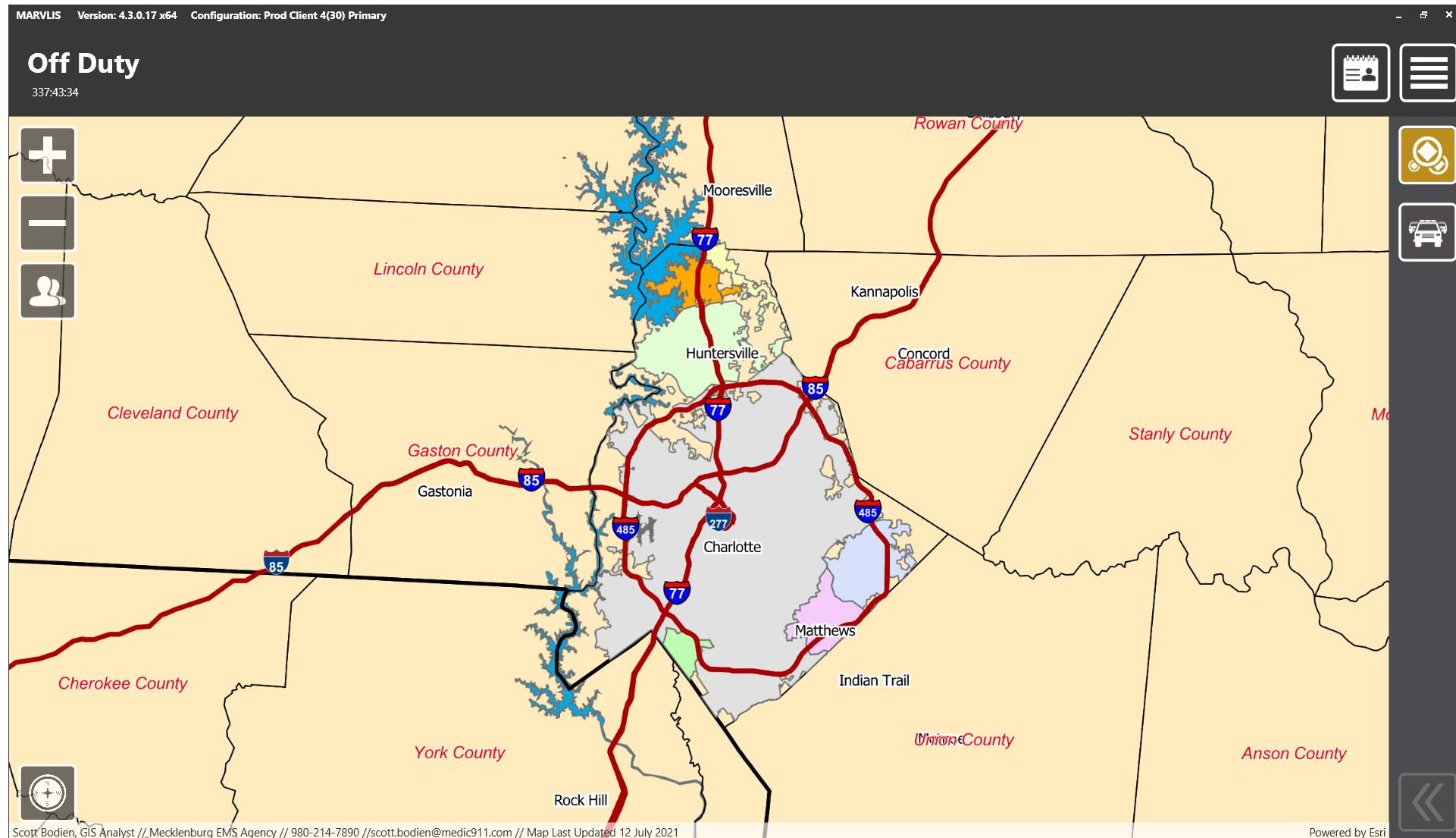

Units and Incidents NOT Shown / Default Map Medic Day

Default Map Mode – Medic Day

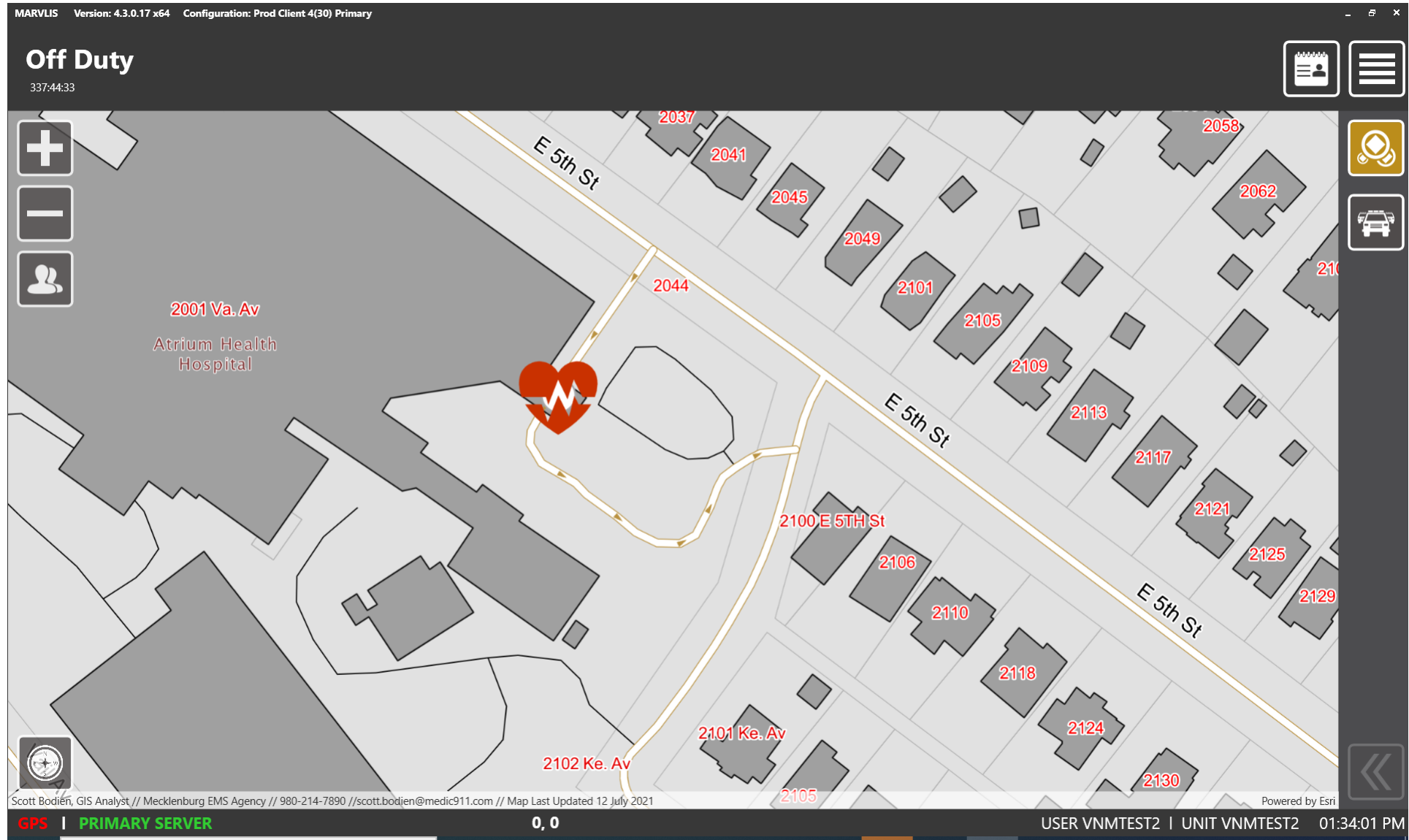

Roads (Direction), Parcels, Footprint, Addresses, Businesses

History / Incidents (Sup)

MARVLIS Version: 4.3.0.17 x64 Configuration: Prod Client 4(30) Primary

Off Duty
337:45:22

Incident	Address	Incident Date
339	2801 Crisman St	10/3/2021 1:54:14 PM
340	1616 Central Av	10/3/2021 1:56:59 PM
338	1515 Wickham Ln	10/3/2021 1:53:15 PM
335	112 S Sharon Amity Rd, Apt. INSIDE	10/3/2021 1:46:52 PM
334	3043 Starnes Rd	10/3/2021 1:45:46 PM
328	7231 Covecreek Dr	10/3/2021 1:36:56 PM
325	15300 Millview Trace Ln	10/3/2021 1:36:11 PM
332	10628 Park Rd, Apt. M403/3314	10/3/2021 2:00:00 PM
280	1000 Blythe Bv, Apt. 6930	10/4/2021 11:25:19 AM
217	1500 Matthews Township Py, Apt. 407	10/4/2021 9:39:22 AM
333	8800 N Tryon St, Apt. M406/501	10/3/2021 2:00:00 PM
172	1100 Blythe Bv, Apt. 2126	10/4/2021 8:04:48 AM
214	1100 Blythe Bv, Apt. M53//2303	10/4/2021 9:28:15 AM
150	1000 Blythe Bv, Apt. 5915	10/4/2021 7:27:01 AM
317	5939 Reddman Rd, Apt. M83//300-2	10/4/2021 12:30:11 PM
	10628 Park Rd. Apt. /2144	10/4/2021 12:00:00 PM

Address2801 Crisman St

Complaint17BC-Falls/Back injury (traum)PriorityBravo-BLS COLD CFD Channel1-Hotel

Location Name[2801 Crisman St Office Building]

Comments

[13:54] The problem for 10032021-169873 is not setup to send to the remote CAD.

[13:55] CFD REQUESTING US NON EMERGENT FOR LIFITNG / 3RD FLOOR

Closest Facilities

Mecklenburg ED

CAROLINAS MEDICAL CENTER

3.54 miles

Priority Pediatrics

CAROLINAS MEDICAL CENTER

3.54 miles

ROSC/STEMI

CAROLINAS MEDICAL CENTER

3.54 miles

Trauma 1

CAROLINAS MEDICAL CENTER

3.54 miles

Trauma 2

CAROLINAS MEDICAL CENTER

3.54 miles

GPS | PRIMARY SERVER 0, 0

USER VNMTEST2 | UNIT VNMTEST2 01:34:51 PM

GPS Status

Server Connection Status

Current User

Current Time

Incident Report

MARVLIS Version: 4.3.0.17 x64 Configuration: Prod Client 4(30) Primary

Off Duty
337:45:55

+

-

Scott Bodien, GIS Analyst // Mecklenburg EMS Agency // 980-214-7890 // scott.bodien@medic911.com // Map Last Updated 12 July 2021

Powered by Esri

M41	Charlie
10- Chest Pain	
345	0:35:19
1000 Blythe Bv, Apt. M84//DG24	
M84	Scheduled BLS
26- Sick person	
305	0:35:22
1000 Blythe Bv, Bld. OOC, Apt. M402//9923	
MAST402	Scheduled BLS
26- Sick person	
	0:38:07
101 E W T Harris Bv, Apt. STE 5203	
M53	Scheduled
26- Sick person	
342	0:40:30
5326 Park Rd	
M47	Charlie
17- Falls/Back injury(traumtc)	
336	0:42:39
10124 Shaffer Valley Wy, Apt. 203	
M17	Charlie
21- Hemorrhage/Lacerations	

GPS | PRIMARY SERVER

0, 0

USER VNMTEST2 | UNIT VNMTEST2 01:35:23 PM

Vehicle Report

MARVLIS Version: 4.3.0.17 x64 Configuration: Prod Client 4(30) Primary

Off Duty

337:46:38

+

-

DV-AT-HUNT821:09:55
In Quarters

DV-AT-MAIN304:20:05
In Quarters

DV-AT-MERC413:24:05
In Quarters

DV-AT-NE734:50:28
In Quarters

DV-AT-PNVL126:13:14
In Quarters

DV-AT-PROV821:09:55
In Quarters

DV-AT-SP398:30:59
In Quarters

DV-AT-STCK390:34:52
In Quarters

DV-AT-UNIO517:08:05
In Quarters

Scott Bodien, GIS Analyst // Mecklenburg EMS Agency // 980-214-7890 // scott.bodien@medic911.com // Map Last Updated 12 July 2021

Powered by Esri

GPS | PRIMARY SERVER0, 0

USER VNMTEST2 | UNIT VNMTEST201:36:06 PM

Interaction Button

MARVLIS Version: 4.3.0.17 x64 Configuration: Prod Client 4(30) Primary

Off Duty

337:47:43

- Routing**
 - Facility
 - Address
 - Route History
- Application**
 - System
 - Full Screen
 - Logout
- Close

On the right, a list of incidents is shown:

Incident ID	Description	Officer	Time
M05	25- Psychiatric/Suicide attmpt	Charlie	
346	4001 Tuckaseegee Rd		0:36:42
M45	06- Breathing Problems	Charlie	
348	7324 Fallow Ln		0:36:53
M41	10- Chest Pain	Charlie	
345	1000 Blythe Bv, Apt. M84//DG24		0:37:09
M84	26- Sick person	Scheduled BLS	
305	1000 Blythe Bv, Bld. OOC, Apt. M402//9923		0:37:12
MAST402	26- Sick person	Scheduled BLS	
	101 E W T Harris Bv, Apt. STE 5203		0:39:57
M53	26- Sick person	Scheduled	

GPS | PRIMARY SERVER 0, 0

USER VNMTEST2 | UNIT VNMTEST2 01:37:12 PM

Interaction Button - Facilities

MARVLIS Version: 4.3.0.17 x64 Configuration: Prod Client 4(30) Primary

Off Duty
337:48:35

Map showing streets (E 5th St, 2101 Ke. Av) and building footprints with addresses (2037, 2041, 2045, 2101, 2105, 2109, 2106, 2110, 2118, 2102 Ke. Av).

Facilities Interaction Menu:

- General
- Mecklenburg ED
- Priority Pediatrics
- ROSC/STEMI
- Trauma 1
- Trauma 2
- Close

Call Log:

Call ID	Address	Facility	Time
M45	06- Breathing Problems	Charlie	
348	7324 Fallow Ln		0:37:43
M41	10- Chest Pain	Charlie	
345	1000 Blythe Bv, Apt. M84//DG24		0:37:59
M84	26- Sick person	Scheduled BLS	
305	1000 Blythe Bv, Bld. OOC, Apt. M402//9923		0:38:02
MAST402	26- Sick person	Scheduled BLS	
			0:40:47
	101 E W T Harris Bv, Apt. STE 5203		
M53	26- Sick person	Scheduled	
342	5326 Park Rd		0:43:10
M47	17- Falls/Back injury(traumtc)	Charlie	

GPS | PRIMARY SERVER 0,0

Scott Bodien, GIS Analyst // Mecklenburg EMS Agency // 980-214-7890 // scott.bodien@medic911.com // Map Last Updated 12 July 2021 Powered by Esri

USER VNMTEST2 | UNIT VNMTEST2 01:38:02 PM

Interaction Button - Facilities

MARVLIS Version: 4.3.0.17 x64 Configuration: Prod Client 4(30) Primary

Off Duty
337:49:04

Map controls: +, -, User icon

Facilities List (A-Z / Drive Time):

- ATRIUM HARRISBURG
- ATRIUM HEALTH HUNTERSVILLE
- ATRIUM HEALTH MERCY
- ATRIUM HEALTH PINEVILLE
- ATRIUM HEALTH PROVIDENCE
- ATRIUM HEALTH SOUTHPARK
- Close

Map: E 5th St, 2102 Ke. Av, 2101 Ke. Av

Call Log:

Call ID	Address	Medic	Time	Status
M45	06- Breathing Problems	Charlie		
348	7324 Fallow Ln		0:38:12	
M41	10- Chest Pain	Charlie		
345	1000 Blythe Bv, Apt. M84//DG24		0:38:28	Scheduled BLS
M84	26- Sick person			
305	1000 Blythe Bv, Bld. OOC, Apt. M402//9923		0:38:31	Scheduled BLS
MAST402	26- Sick person			
	101 E W T Harris Bv, Apt. STE 5203		0:41:16	Scheduled
M53	26- Sick person			
342	5326 Park Rd		0:43:39	
M47	17- Falls/Back injury(traumtc)	Charlie		

GPS | PRIMARY SERVER 0, 0 USER VNMTEST2 | UNIT VNMTEST2 01:38:32 PM

Interaction Button – Manual Address

MARVLIS Version: 4.3.0.17 x64 Configuration: Prod Client 4(30) Primary

Off Duty
337:49:53

117 wexford ct

117 WEXFORD CT, 28210
Approx Drive Time - Not Available

Request

Close

Map showing streets: E 5th St, 2101 Ke. Av, 2102 Ke. Av.

Map markers: 2037, 2041, 2045, 2105, 2109, 2110, 2118.

GPS | PRIMARY SERVER 0, 0

Scott Bodien, GIS Analyst // Mecklenburg EMS Agency // 980-214-7890 // scott.bodien@medic911.com // Map Last Updated 12 July 2021 Powered by Esri

USER VNMTEST2 | UNIT VNMTEST2 01:39:21 PM

Interaction Buttons (indicated by blue arrow):

- Calendar icon
- Menu icon
- Location pin icon
- Vehicle icon
- Back arrow icon

Address	Time	Notes
M45 06- Breathing Problems		Charlie
348 7324 Fallow Ln M41 10- Chest Pain	0:39:02	Charlie
345 1000 Blythe Bv, Apt. M84//DG24 M84 26- Sick person	0:39:18	Scheduled BLS
305 1000 Blythe Bv, Bld. OOC, Apt. M402//9923 MAST402 26- Sick person	0:39:21	Scheduled BLS
101 E W T Harris Bv, Apt. STE 5203 M53 26- Sick person	0:42:06	Scheduled
342 5326 Park Rd M47 17- Falls/Back injury(traumtc)	0:44:29	Charlie

Interaction Button – System / Server

- Top Bar:** Displays "Off Duty" status, the time "337:50:33", and navigation icons. A blue arrow points to the "System / Server" interaction button.
- Map:** Shows a street map with labels for "E 5th St", "2037", "2041", "105", "2109", "2118", and "2102 Ke. Av".
- Left Panel:** Contains a list of patients with their IDs and names. The selected patient is Charlie, with ID 348, located at 7324 Fallow Ln, M41, with a complaint of "10- Chest Pain".
- Right Panel:** Displays detailed information for the selected patient, including their current IP, port, ID, and a list of incoming and outgoing messages. The messages are timestamped and include details about the patient's status and location.
- Bottom Bar:** Shows the user's name "Scott Bodien, GIS Analyst", the agency "Mecklenburg EMS Agency", the phone number "980-214-7890", the email "scott.bodien@medic911.com", the map update date "12 July 2021", and the power source "Powered by Esri".

The interface also includes a "Close" button at the bottom of the right panel and a "GPS | PRIMARY SERVER" indicator at the bottom left.

If Unit Having Issues, IT May Ask You To Look At This Area

Interaction Button – System / GPS

Signal Noise Ratio

SkyView Raw Data GPS Device

Lat 0
Long 0
Altitude 0

Fix
Speed 0 MPH
Bearing 0°

HDOP 0
VDOP 0
PDOP 0

Close

Incident List:

Unit	Address	Status
M05	25- Psychiatric/Suicide attmpt	Charlie
346	4001 Tuckaseegee Rd	0:40:00
M45	06- Breathing Problems	Charlie
348	7324 Fallow Ln	0:40:11
M41	10- Chest Pain	Charlie
345	1000 Blythe Bv, Apt. M84//DG24	0:40:27
M84	26- Sick person	Scheduled BLS
305	1000 Blythe Bv, Bld. OOC, Apt. M402//9923	0:40:30
MAST402	26- Sick person	Scheduled BLS
101 E W T Harris Bv, Apt. STE 5203		0:43:15
M53		Scheduled
26- Sick person		

GPS | PRIMARY SERVER 0, 0 USER VNMTEST2 | UNIT VNMTEST2 01:40:29 PM

If Unit Having Issues, IT May Ask You To Look At This Area

Map Display – Map Data

MARVLIS Version: 4.3.0.17 x64 Configuration: Prod Client 4(30) Primary

Off Duty

337:51:31

Display

- Map Data
- Traffic

Zoom

- Default Extent

Map Mode

- Follow Me
- Rotate
- Route Focus
- Standard

Close

M05	Charlie
25- Psychiatric/Suicide attpmt	
346	0:40:29
4001 Tuckaseegee Rd	
M45	Charlie
06- Breathing Problems	
348	0:40:40
7324 Fallow Ln	
M41	Charlie
10- Chest Pain	
345	0:40:56
1000 Blythe Bv, Apt. M84//DG24	
M84	Scheduled BLS
26- Sick person	
305	0:40:59
1000 Blythe Bv, Bld. OOC, Apt. M402//9923	
MAST402	Scheduled BLS
26- Sick person	
	0:43:44
101 E W T Harris Bv, Apt. STE 5203	
M53	Scheduled
26- Sick person	

Scott Bodien, GIS Analyst // Mecklenburg EMS Agency // 980-214-7890 // scott.bodien@medic911.com // Map Last Updated 12 July 2021 Powered by Esri

GPS | PRIMARY SERVER 0, 0 USER VNMTEST2 | UNIT VNMTEST2 01:40:59 PM

Map Display – Map Data

MARVLIS Version: 4.3.0.17 x64 Configuration: Prod Client 4(30) Primary

Off Duty
337:52:00

Local - Day Map
Local - Night Map
Esri (Online) - Map
Esri (Online) - Imagery

Close

346
4001 Tuckaseegee Rd
M45
06- Breathing Problems
0:40:57
Charlie

348
7324 Fallow Ln
M41
10- Chest Pain
0:41:08
Charlie

345
1000 Blythe Bv, Apt. M84//DG24
M84
26- Sick person
0:41:24
Scheduled BLS

305
1000 Blythe Bv, Bld. OOC, Apt. M402//9923
MAST402
26- Sick person
0:41:27
Scheduled BLS

101 E W T Harris Bv, Apt. STE 5203
M53
26- Sick person
0:44:12
Scheduled

GPS | PRIMARY SERVER 0, 0 USER VNMTEST2 | UNIT VNMTEST2 01:41:28 PM

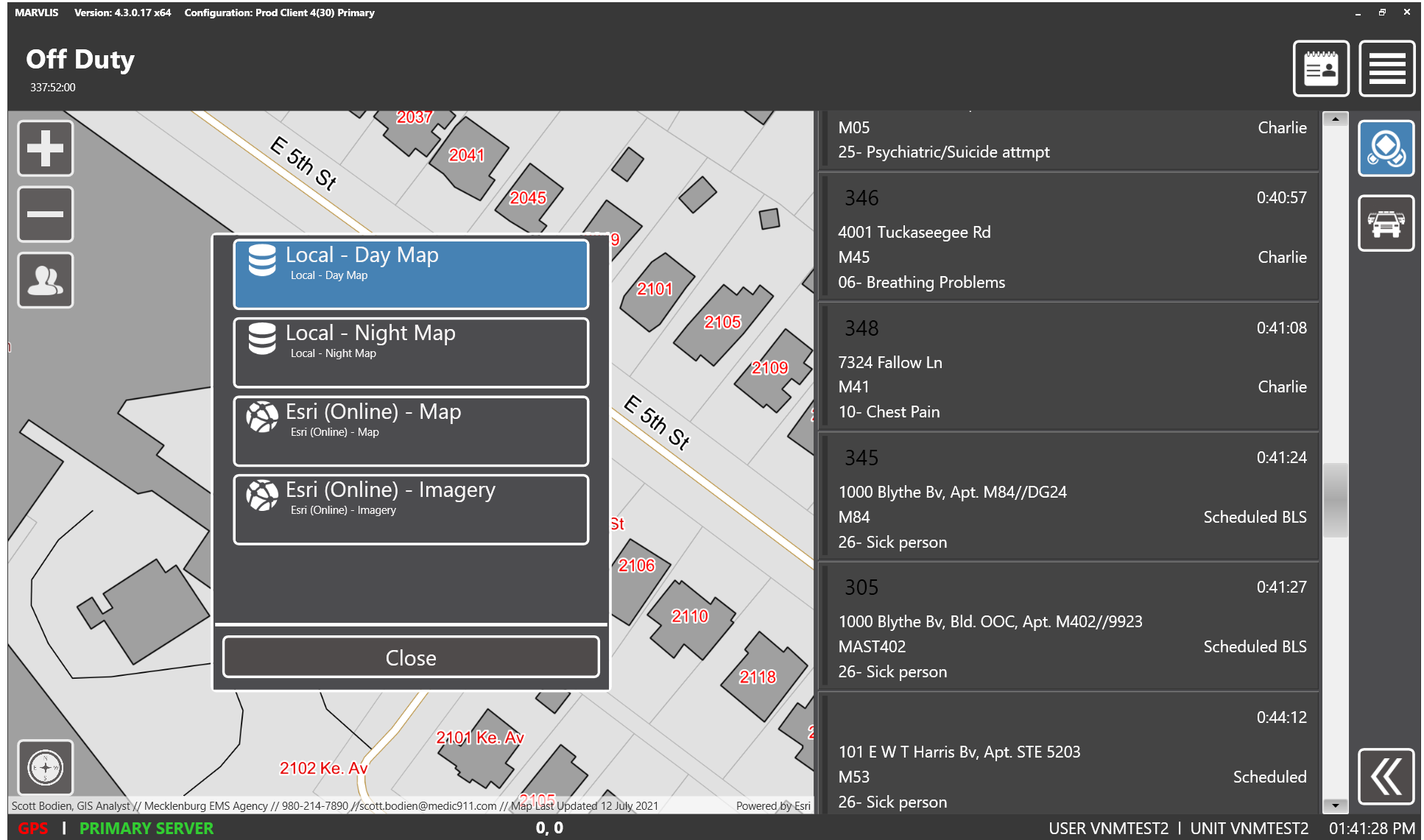

“Local – Day Map” is the default, in-house map shown earlier

Map Display – Map Data

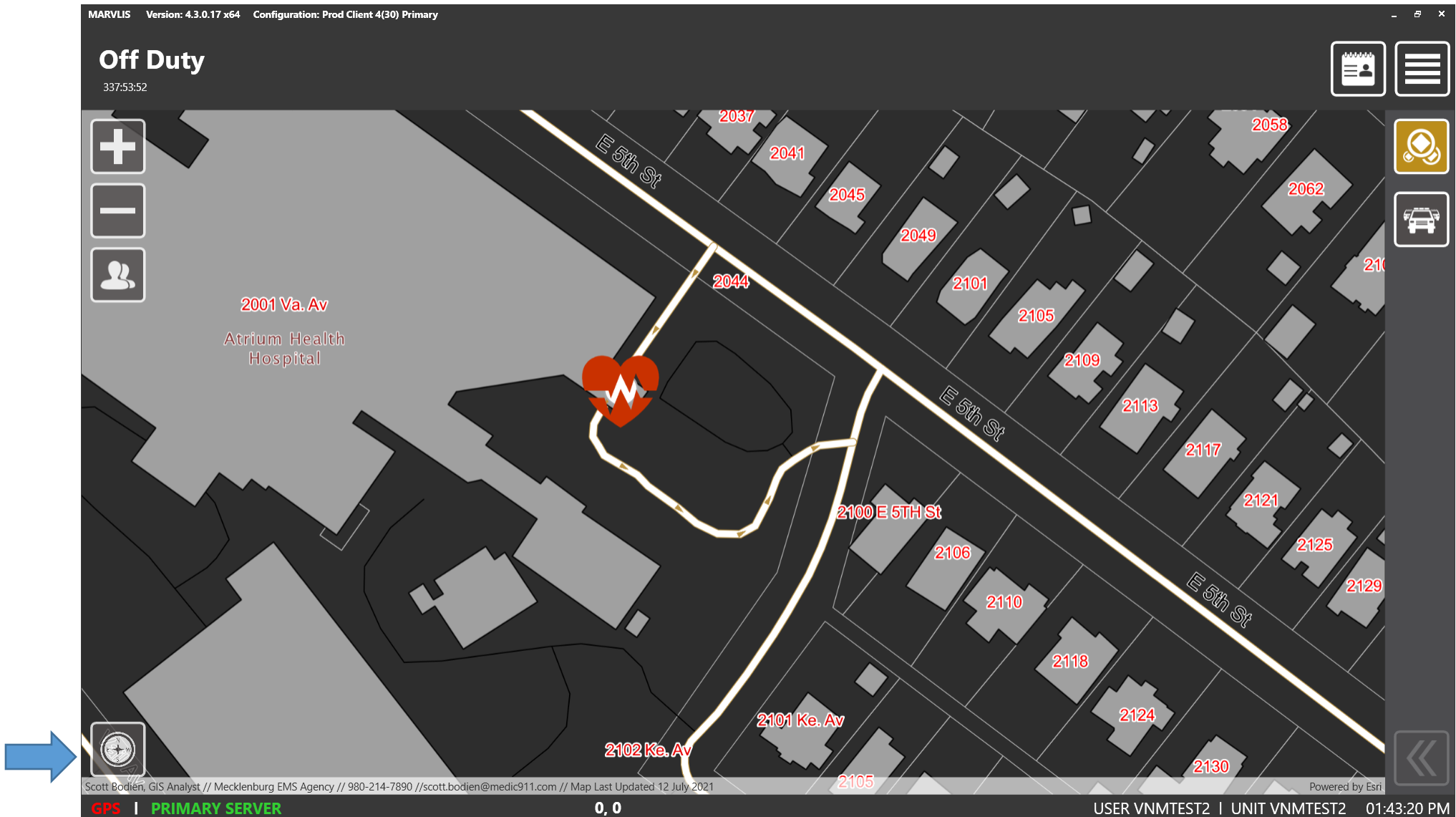

“Local – Night Map” is the other in-house map for night (inverse) use. Must Manually Select

Map Display – Map Data

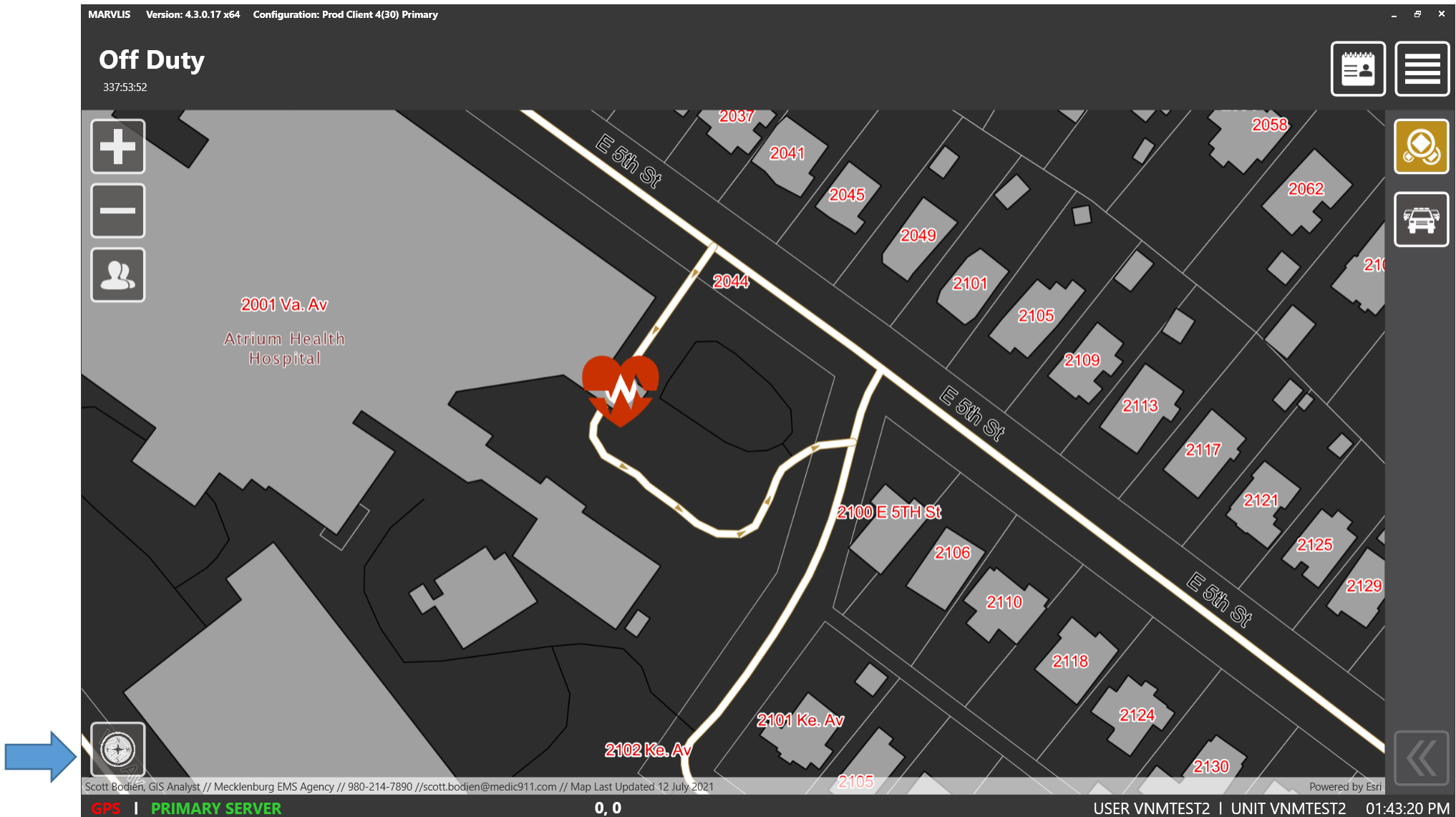

“Local – Night Map” is the other in-house map for night (inverse) use. Must Manually Select

Map Display – Map Data

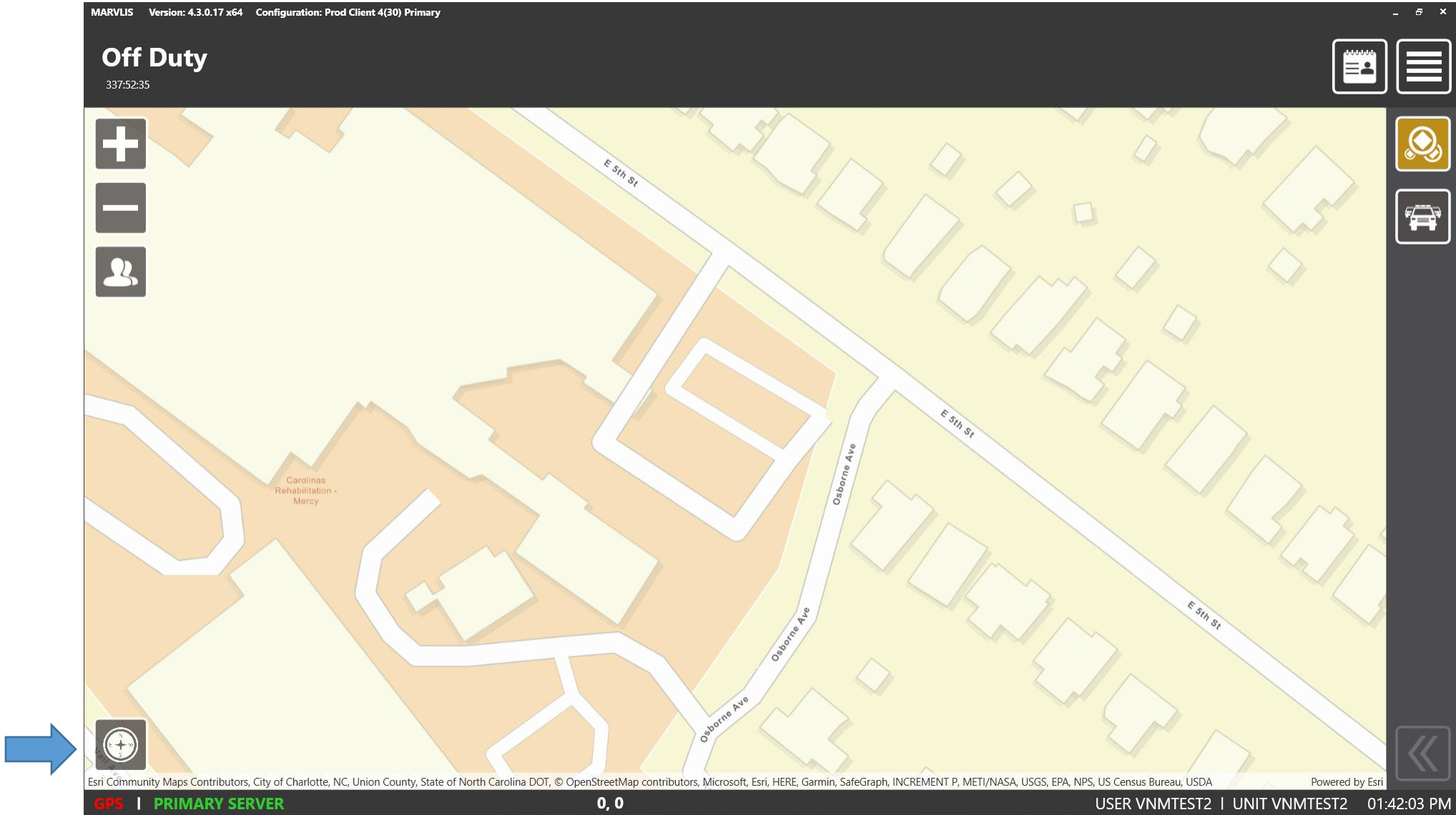

“Esri (Online) – Map” external (3rd party) option

Map Display – Map Data

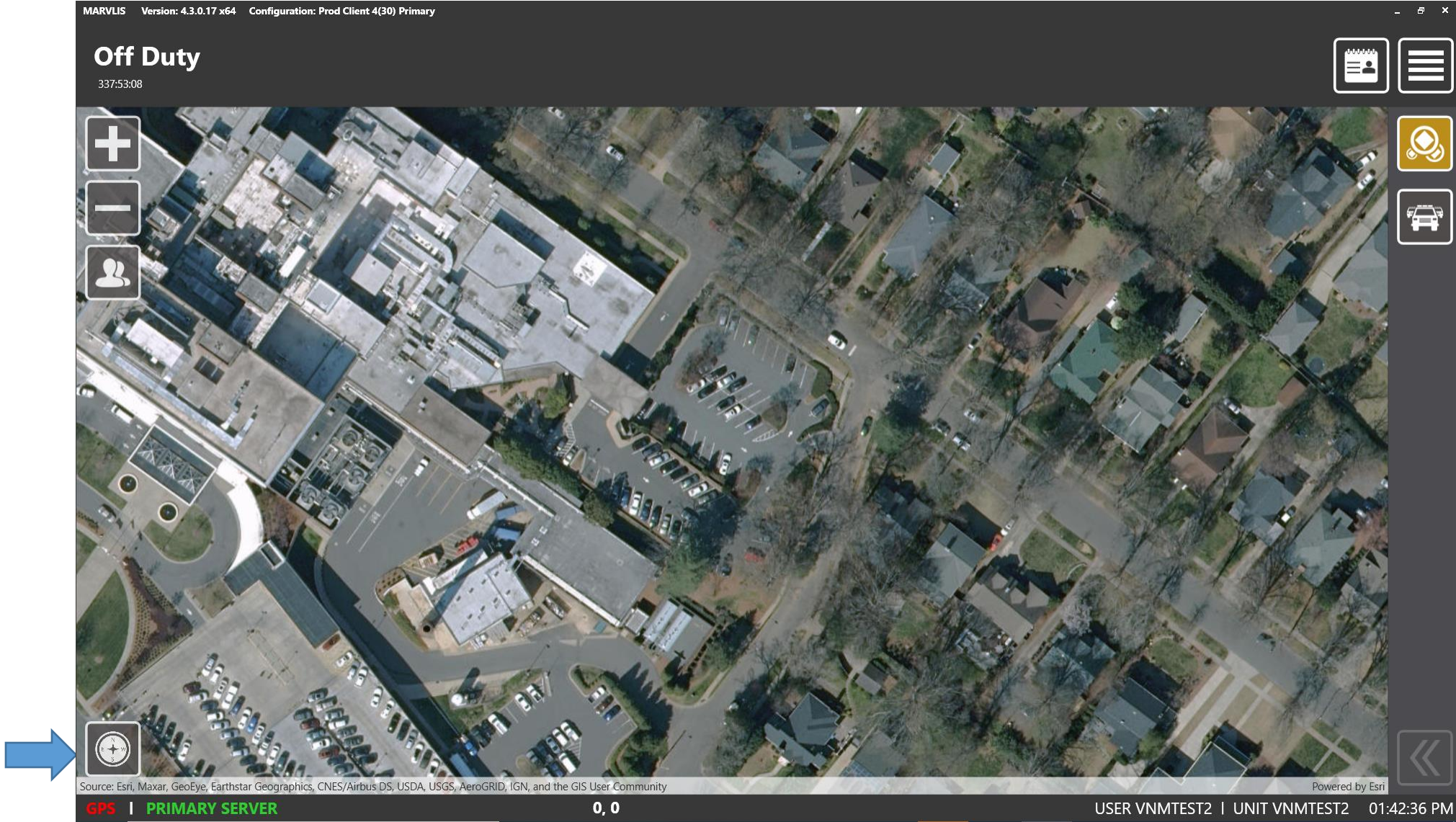

“Esri (Online) – Aerial” external (3rd party) option. NO other layers

Map Display – Traffic

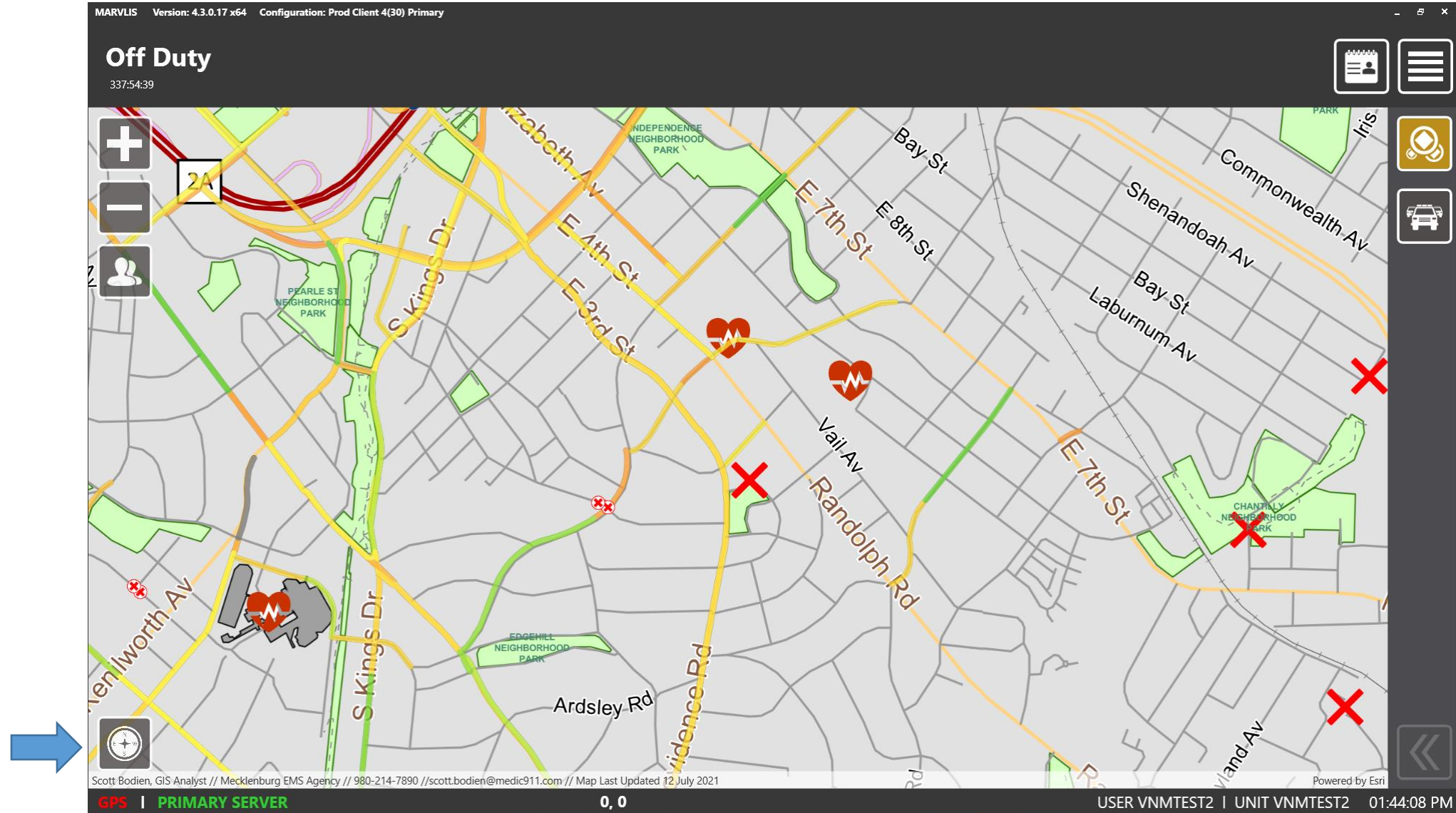

Traffic Layer. May need to be selected each time. Supposedly updated every 5 minutes

Road Closures vs Unconnected Streets

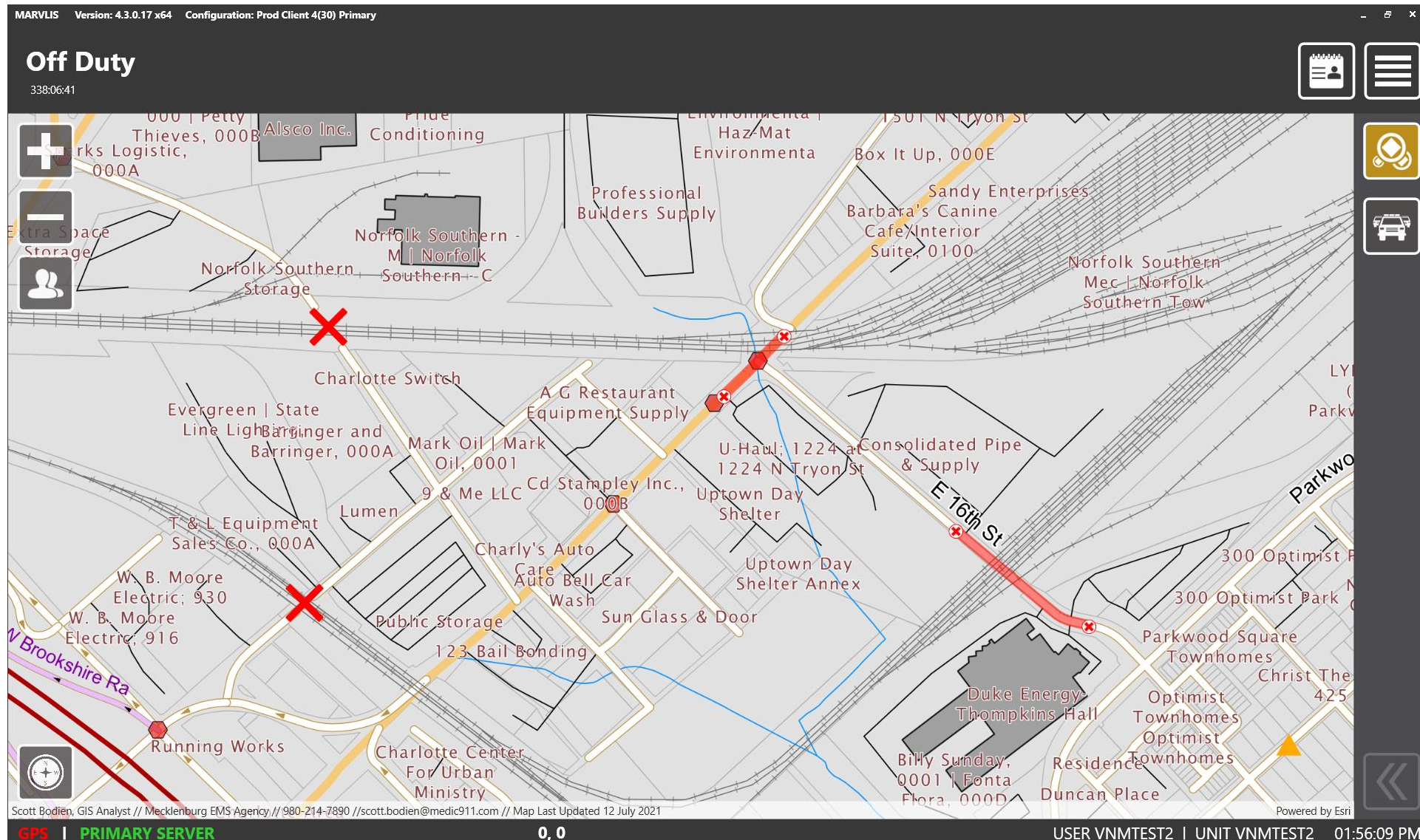

Red X indicates two roads that don't connect. Red Segments Indicate a (temp) closure

Update Process – New Map Data

MARVLIS Version: 4.3.0.2 x86 Configuration: EMS-UN.D(11) Primary

Dispatched 53:36:49

Enroute To Incident At Scene

New map data available → Restart Dismiss

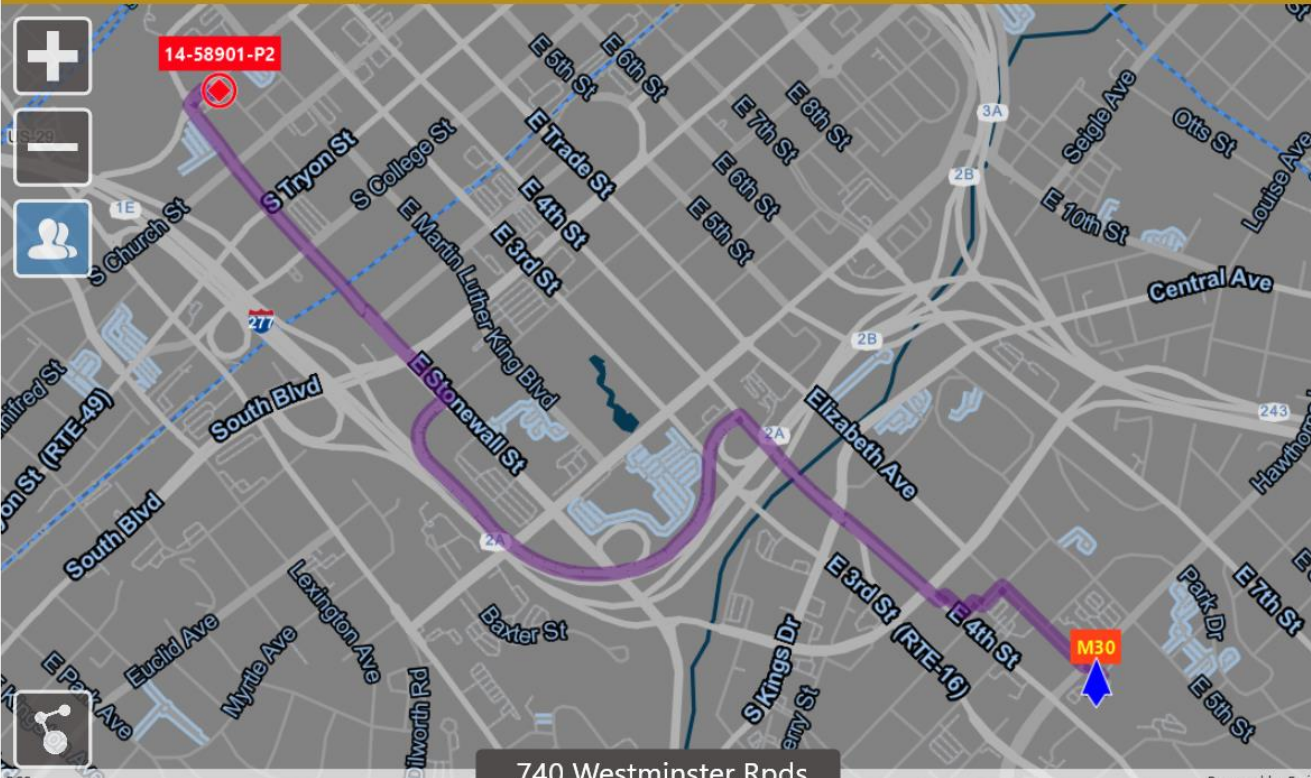

Incident ID 14-58901 **Address** 740 Westminster Rpsd

Vehicles M02 **Problem Nature** 29o- Traffic Accident/Overtrnd

Priority P2 **Agency** EMS

Comments
parks unit on scene

Closest Facilities

CMC	Carolinas Medical Center	1.62 miles
NON-CMC	Presbyterian Hospital	1.64 miles
STEMI	Presbyterian Hospital	1.64 miles

740 Westminster Rpsd

Go northeast
Make sharp left

GPS | PRIMARY SERVER 35.212533, -80.825267

ETA 4:41 PM
USER ADMINISTRATOR | UNIT M02 04:30:28 PM

Recalc End

BROWN – At Your Convenience. Marvlis App will Restart. No Restart of Tablet Necessary

Update Process – New Client Software

Version: 4.3.0.1 x86 Configuration: EMS-UN.D(11) Primary

Dispatched

53:20:33

Enroute To Incident

At Scene

Update available

Restart

Dismiss

+

−

Person

14-58901-P2

Map

740 Westminster Rpds

Incident ID

14-58901

Address

740 Westminster Rpds

Vehicles

M02

Problem Nature

29o- Traffic Accident/Overtrnd

Priority

P2

Agency

EMS

Comments

parks unit on scene

Closest Facilities

CMC

Carolinas Medical Center

1.62 miles

NON-CMC

Presbyterian Hospital

1.64 miles

STEMI

Presbyterian Hospital

1.64 miles

Go northeast

Make sharp left

ETA 4:25 PM

Recalc

End

GPS | PRIMARY SERVER

35.212533, -80.825267

USER ADMINISTRATOR | UNIT M02 04:14:13 PM

BROWN – At Your Convenience. Marvlis App will Restart. No Restart of Tablet Necessary

Update Process – Forced

MARVLIS Version: 4.3.0.2 x86 Configuration: EMS-UNLD(11) Primary

Enroute To Incident At Scene 0:42:18

We will do everything we can to avoid a forced upgrade

Application will restart soon for forced update  **Restart**

Incident ID 14-58901 **Address** 740 Westminster Rpd

Vehicles M02 **Problem Nature** 29o- Traffic Accident/Overtrnd

Priority P2 **Agency** EMS

Comments
parks unit on scene

Closest Facilities

CMC	Carolinas Medical Center	1.62 miles
NON-CMC	Presbyterian Hospital	1.64 miles
STEMI	Presbyterian Hospital	1.64 miles

Go northeast
 **Make sharp left**

GPS | PRIMARY SERVER 35.212533, -80.825267

ETA
5:28 PM

Recalc **End**

USER ADMINISTRATOR | UNIT M02 05:17:00 PM

RED – No Choice. Marvlis App will Restart. No Restart of Tablet Necessary